

FALL ROUNDS

IMPACTED CANINES

EVIDENCE BASED DENTISTRY

ORTHODONTICS

GROUP B

TEAM 4A-5

10/28/2020

ROUNDS TEAM

- **Group Leader: Dr. Grady**
- **Specialty Leader: Dr. Liu**
- **Project Team Leader: Alyssa Marchetti**
- **Project Team Participants: Eleni Langas; Suanet Negrón-Valdez; Mansour Mohammed**

PATIENT: DP

- Age: 14
- Gender: Female
- Ethnicity: Hispanic
- Chief Complaint: “I have a tooth that will not come in”

MEDICAL HISTORY

- Conditions:
 - ADD/ADHD
 - Eczema
- Medications:
 - Guanfacine
 - Methylphenidate
 - Topical steroids

DENTAL HISTORY

- Clicking upon opening
- Bruxism
- Sealants - #3, #14, #19, #30
- Resins - #20, #150, #180, #310

Radiographs



Before Treatment: 2017



Before Treatment: 2017



Right Side Bitewings:2020

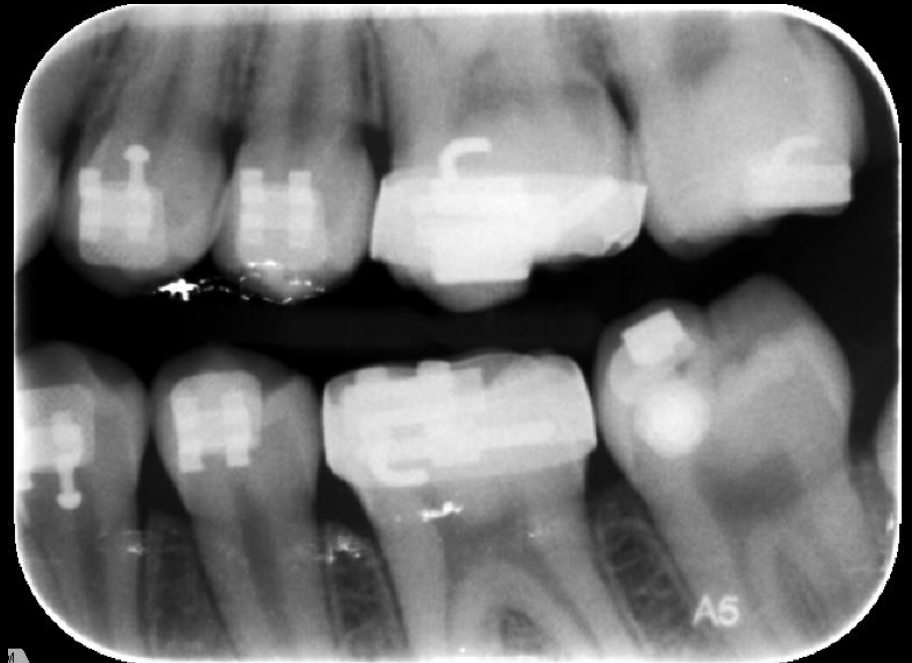

Left Bitewings: 2020

RADIOGRAPHIC FINDINGS

- 1 slide summarizing pertinent radiologic findings
- Illustrate with radiograph and/or other graphics as needed

CLINICAL PHOTOS



Facial Profile



Facial Front



Facial Front Smiling



Occlusal Upper



6/30/2017



Occlusal Lower



Intraoral Right



Intraoral Center



Intraoral Left

CLINICAL FINDINGS

- 1 slide describing all clinical findings
- Clinical photos 1-2 slides
 - Relevant extraoral &/or intra-oral views
- Photos of casts 1-2 slides
 - Mounted on articulator
 - Same views as intraoral photos
 - Occlusal maxilla, mandible
 - Open, closed
 - Anterior, lateral
 - In occlusion, excursions
 - Show excursions from posterior to molar view

SPECIFIC FINDINGS

- List findings specific to the Rounds discussion, 1 slide
- To enhance viewing, include close-ups of clinical photos, cast photos, radiographs,
add slides as needed

PERIODONTAL CHARTING

[illegible]

DIAGNOSIS

Impacted #6

PROBLEM LIST

- Caries
- Impacted Teeth
- Hx of TMD

DI BASIC SCIENCE

- *1-2 slides (Summarizes written report in DI Basic Sciences Template posted in Rounds Website.)*
- **DI Basic Science Question:**
- **Discussion:**
- **Reference citation(s):**
 - **Scholarly source(s) only**

D2 PATHOLOGY

- *1-2 slides (Summarizes written report in D2 Pathology Template posted in Rounds Website.)*
- **D2 Pathology Question:**
- **Discussion:**
- **Reference citation(s):**

D3 PICO

- **Clinical Question:**

PICO FORMAT

P:

I:

C:

O:

PICO FORMATTED QUESTION

CLINICAL BOTTOM LINE

SEARCH BACKGROUND

- **Date(s) of Search:**
- **Database(s) Used:**
- **Search Strategy/Keywords:**

SEARCH BACKGROUND

- **MESH terms used:**

ARTICLE I CITATION, INTRODUCTION

- Citation: Authors, Title, Journal, Date, Volume, Page Numbers.
- Study Design:
- Study Need / Purpose:

ARTICLE I SYNOPSIS

- I-2 slides
- Method
- Results
- Conclusions
- Limitations

ARTICLE I SELECTION

- I slide
- Reason for selection
- Applicability to your patient
- Implications

ARTICLE 2 CITATION, INTRODUCTION

- Citation: Authors, Title, Journal, Date, Volume, Page Numbers.
- Study Design:
- Study Need / Purpose:

ARTICLE 2 SYNOPSIS

- 1-2 slides
- Method
- Results
- Conclusions
- Limitations

ARTICLE 2 SELECTION

- I slide
- Reason for selection
- Applicability to your patient
- Implications

LEVELS OF EVIDENCE

- ☐ **1a** – Clinical Practice Guideline, Meta-Analysis, Systematic Review of Randomized Control Trials (RCTs)
- ☐ **1b** – Individual RCT
- ☐ **2a** – Systematic Review of Cohort Studies
- ☐ **2b** – Individual Cohort Study
- ☐ **3** – Cross-sectional Studies, Ecologic Studies, “Outcomes” Research
- ☐ **4a** – Systematic Review of Case Control Studies
- ☐ **4b** – Individual Case Control Study
- ☐ **5** – Case Series, Case Reports
- ☐ **6** – Expert Opinion without explicit critical appraisal, Narrative Review
- ☐ **7** – Animal Research
- ☐ **8** – In Vitro Research

STRENGTH OF RECOMMENDATION TAXONOMY (SORT)

<input type="checkbox"/>	A – Consistent, good quality patient oriented evidence
<input type="checkbox"/>	B – Inconsistent or limited quality patient oriented evidence
<input type="checkbox"/>	C – Consensus, disease oriented evidence, usual practice, expert opinion, or case series for studies of diagnosis, treatment, prevention, or screening

CONCLUSIONS: D3

How does the evidence apply to this patient?

- Consider/weigh:
 - Literature
 - Group Leader & Specialist experience
 - Patient circumstances & preferences

Based on the above considerations, how will you advise your D4?

CONCLUSIONS: D4

Based on your D3's bottom line recommendations, how will you **advise** your patient?

How will you **help** your patient?



After Treatment: 2019

CLINICAL PHOTOS



9/9/2020



Printed: 10/14/2020

DISCUSSION QUESTIONS

- 1-2 slides
- List posted discussion questions
- Questions may also be from Group Leader or Specialist

DISCUSSION QUESTIONS

THANK YOU
